WTC 5k Course (5082 m)

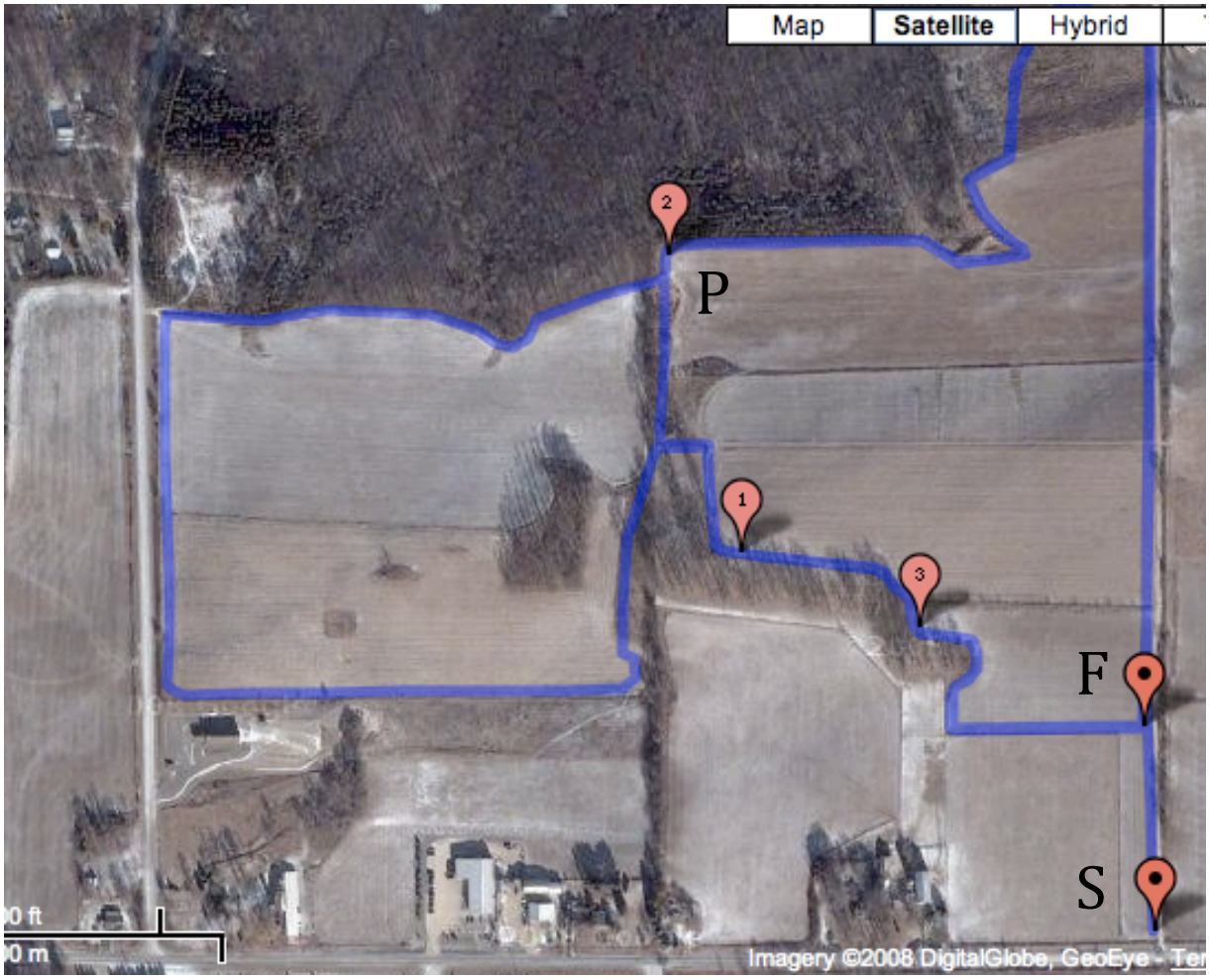

Directions: Start (S).
Run two counterclockwise loops:
First loop (2k): turn left at P
Second loop (3k): turn right at P
Finish (F).